

Florian Bergmann

Schall und Rauch

für Bassklarinette / Demi-Clarinet, Viola, Klavier,
Wasserkocher und Samples

Erläuterungen

Mikrotöne

Mikrotöne sind wie folgt notiert:

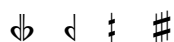
 Dreivierteltonerniedrigung, Vierteltonerniedrigung, Vierteltonerhöhung, Dreivierteltonerhöhung.

 Erniedrigung bzw. Erhöhung um einen Achtelton gegenüber dem jeweiligen Vorzeichen.

Bassklarinette

Resultat: Die kleine Notenzeile "Resultat" gibt das klangliche Resultat bestimmter Spieltechniken an. Bei einigen Techniken tritt dieses Resultat zu dem Klang der notierten Technik dazu. Es ist immer klingend, ohne Transposition notiert.

bisbigliando: Farbtriller.

Flatterzunge.

smorzato: sehr starkes Tonhöhenvibrato durch Auf- und Abbewegen des Unterkiefers.

Luftgeräusch bei normalem Ansatz.

Luftgeräusch. Die oberen Schneidezähne bleiben auf das Mundstück aufgesetzt, der Unterkiefer wird geöffnet und die Luft mit einem "ch"-Klang (wie in dem Wort "Kirche") auf das Blatt geblasen. Es resultiert ein helles Luftgeräusch mit einer feinen, jedoch klar erkennbaren tonalen Färbung. Die Tonhöhe ist in der Notenzeile "Resultat" angegeben.

Triller bzw. Tremolo des angegebenen Griffes mit der Seitenklappe D.

Triller bzw. Tremolo des angegebenen Griffes mit der G#-Klappe. Durch Modifikation des Ansatzes gegenüber der obenstehenden Spielweise wird ein Multiphonic produziert. Der Oberton des Multiphonics ist in der Resultatzeile angegeben.

Demi-Clarinet:

Das Mundstück wird direkt auf das Unterstück einer B-Klarinette aufgesetzt. Durch die Veränderung der Mensur verändern sich die auf dem Instrument möglichen Tonhöhen drastisch. In der Notenzeile "Resultat" ist die jeweils tatsächlich klingende Tonhöhe angegeben. In der Instrumentenzeile ist nur der jeweilige Griff notiert. Am Ende der Erläuterungen findet sich eine entsprechende Griffabelle.

Bei der Anweisung "Trichter in Wasserschale" wird der Trichter der Demi-Clarinet so in eine mit Wasser befüllte Glasschale gehalten, dass ca. Dreiviertel des Trichters unter Wasser sind.

Viola

Resultat: Die kleine Notenzeile "Resultat" gibt das klangliche Resultat bestimmter Spieltechniken an. Insbesondere sind hier die Flageolett-Töne notiert, die durch die angegebenen Trillergriffe entstehen.

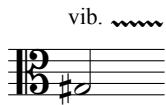

Deutliches Tonhöhenvibrato, etwas stärker als ein traditionelles Vibrato.

molto vibrato: sehr starkes, fast übertriebenes Vibrato.

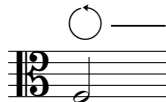

Rotierende Bogenbewegung. Der Bogen wird in einer kreisförmigen Bewegung auf der entsprechenden Saite gestrichen. Dabei muss ausreichend Druck ausgeübt werden, sodass die Tonhöhe gut erkennbar bleibt.

Flageolett-Triller (auch Doppelflageolett-Triller). Der Grundton und der Flageolettton sollen gleichermaßen gut hörbar sein. Der Flageolettton ist in der Resultatzeile angegeben.

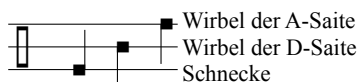

Wirbel der A-Saite
Wirbel der D-Saite
Schnecke

Mit dem Bogen an der angegebenen Stelle des Instruments streichen.

"Saiten mit Wäschklammern präparieren":

An jede der vier Saiten wird zwischen Saitenhalter und Steg eine kleine Wäschklammer geklemmt.

Klavier

Der Einsatz des Pedals ist zumeist genau angegeben. An Stellen, an denen keine Angaben zum Pedal gemacht sind, kann es ad libitum eingesetzt werden, wenn es die Ausführung erleichtert.

"Präparation mit Dämpfungsbalken":

Als Dämpfungsbalken werden 1 cm breite Holzbalken in verschiedenen Längen bezeichnet, die für das Stück angefertigt werden müssen. Die Balken sind auf der Unterseite mit Klebeknete beschichtet. Sie werden am vordersten Anfang der Saiten aufgesetzt, sodass die Saiten deutlich abgedämpft werden, jedoch keine Flageolettöne erklingen.

"Präparation mit Magneten":

Es werden 28 Würfelmagneten benötigt mit der Seitenlänge 5x5x5 mm. Diese werden ca. 1 cm vor den Dämpfern auf die angegebenen Saiten in der Art aufgesetzt, dass bei jeder Tonhöhe zwei Saiten durch den Magnet berührt werden, die dritte jedoch unberührt bleibt.

Die entsprechende Saite mit einem Plektrum zupfen.

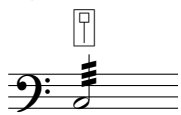

Die entsprechende Saite mit einem sehr weichen Schlägel tremolierend anschlagen.

Keyboard: Es wird ein Midi-Keyboard mit mindestens zwei Oktaven Umfang benötigt. Das Keyboard dient zur Steuerung des Samplers, die notierten Tonhöhen erklingen nicht als solche. In der selben Notenzeile sind auch zwei Stromschalter notiert. Schalter 1 steuert die Stromversorgung für die Aufhängung der Aluminiumfolie, Schalter 2 steuert die Stromversorgung des Wasserkochers.

Weitere Klangerzeuger

Sampler:

Im Sampler sind 17 Samples mit Wasserklängen gespeichert. Sie werden durch das Midi-Keyboard gesteuert und durch ein Stereo-Lautsprechersystem wiedergegeben. Die Samples können vom Komponisten bereitgestellt werden.

Aluminiumfolie:

Die Aluminiumfolie wird an einer elektrisch drehbaren Aufhängung befestigt und über unebene, mit Wölbungen versehene Oberfläche gehängt. Beginnt die Aufhängung sich zu drehen, fängt die Aluminiumfolie an zu knistern.

Wasserkocher:

Es wird eine Glaswasserkocher mit 1,5 Liter Fassungsvermögen benötigt. Der Wasserkocher wird mit 0,75 Liter Wasser befüllt und so mikroponiert, dass auch leises Knistern über die Lautsprecher zu hören ist.

Wasserschalen:

Es werden zwei große und eine kleine Glasschale benötigt.

Eine der großen Schalen wird etwa zur Hälfte mit Wasser befüllt und für die Demi-Clarinet verwendet.

Die beiden übrigen Schalen sollen die folgenden Eigenschaften besitzen:

Große Wasserschale: Durchmesser oben 25cm, unten 11 cm; befüllt mit 1250 ml Wasser; Resonanz auf c' und e".

Kleine Wasserschale: Durchmesser oben 19 cm, unten 8 cm; befüllt mit 650 ml Wasser; Resonanz auf c#".

Entscheidend ist hierbei, dass die Resonanzen die angegebenen Tonhöhen besitzen. Die übrigen Faktoren wie Größe und exakte Befüllung der Schale müssen sich danach richten.

An die Schalen wird jeweils ein Transducer-Tonabnehmer angebracht, der eine Verstärkung der Schalenresonanz über die Lautsprecher ermöglicht.

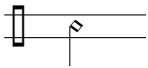

Mit einem sehr dünnen Halm (Durchmesser maximal 1 mm) kontinuierlich Luft ins Wasser blasen.

Demi-Clarinete

Griffabelle

Notation

Resultat

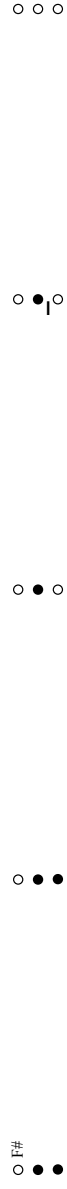

Notation

Resultat

Schall und Rauch

Florian Bergmann

A distanziato con precisione cristallina

♩ = 52

16"

52"

1'

- Klavier:** Treble and Bass clefs. Includes *mp* dynamics and a **Präparation mit Dämpfbalken** section with a diagram of a piano key with a damper bar. A **Ped.** line is also present.

Schall und Rauch

2

8

B. Kl. *p* *bisb.* *mp* *pp*

Vla. *vib.* *mp* *pp*

Klav.

Alu.

13 **B** 1'

B. Kl. *p* *mp*

Vla. *p* *mp*

Key. **I OFF** **I ON**

Klav. *mf*

Sampl. S02 *mf*

Alu. *pp*

Ped.

Schall und Rauch

20 bisb. vib. bisb. bisb. 3

B. Kl.

Vla.

Klav.

Alu.

26 smorz. vib. bisb. bisb.

B. Kl.

Vla.

Klav.

Alu.

Schall und Rauch

4

33 *smorz.* *bisb.* *bisb.*

B. Kl.

Vla. *m. vib.* *m. vib.*

Klav.

Alu.

38 *tr* *tr* *bisb.*

B. Kl.

Vla. *m. vib.*

Klav.

Alu.

Schall und Rauch

43 C 24" 5

Schall und Rauch

53 7

Schall und Rauch

8

58

Res. *(tr)* *bisb.* *smorz.* *tr*

Vla. *tr* *m. vib.* *tr*

Klav. *3* *3* *3* *3* *3*

Alu.

Schall und Rauch

63

Schall und Rauch

10

67

Res. *tr* ^oG#

B. Kl.

Res.

Vla. *(tr)* *m. vib.* *tr* ^oG#

Klav.

Alu.

Schall und Rauch

12

75

Res.

B. Kl.

Res.

Vla.

Klav.

Alu.

Schall und Rauch

79

13

Schall und Rauch

14

82

Res.

B. Kl.

Res.

Vla.

Klav.

Alu.

o
G#
tr

p

(tr)

tr

tr

tr

3

3

8va

8va

4/4 5/8 7/8 9/8 4/4

Schall und Rauch

16

91

Res.

B. Kl.

Res.

Klav.

Wasserk.

8

Schall und Rauch

96 *rit.* ca. 15" ♩ = 42

Res.

B. Kl.

Res.

Res. *molto sul tasto*
ppp *pp* *ppp*

Klav.

(8)

Dämpfbalken abnehmen,
Präparation mit Magneten

Wasserk. *Rauschen*
mf

Schall und Rauch

18

102

Vla.

Wasserk.

Wechsel auf Demi-Clarinet

108

B. Kl.

Vla.

Key.

Klav.

Wasserk.

Trichter in Wasserschale

ohne Dämpfer,
Saiten mit Wäscheklammern präparieren

Blubbern

f

E energico senza pietà

113 ♩ = 63

D-Cl.

Vla. *m. vib.*

Klav.

(8).....

118

D-Cl.

Vla.

Klav.

(8).....

Schall und Rauch

20

123

D-Cl.

Vla.

Klav.

IV (Skordatur)

(8).....

128

D-Cl.

Vla.

Key.

Klav.

III

(8).....

Sampl.

S04

Schall und Rauch

134

21

D-Cl.

Vla.

Key.

Klav.

Sampl.

139

D-Cl.

Vla.

Key.

Klav.

Sampl.

Schall und Rauch

22

144

D-Cl. 

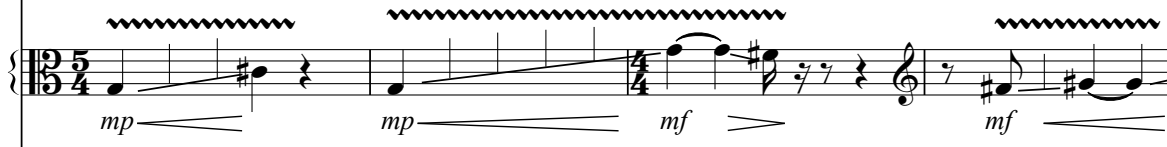
Vla. 

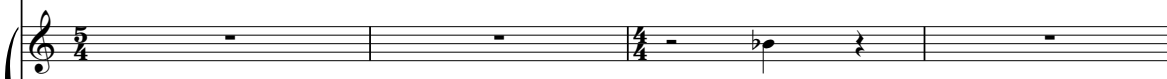
Key. 

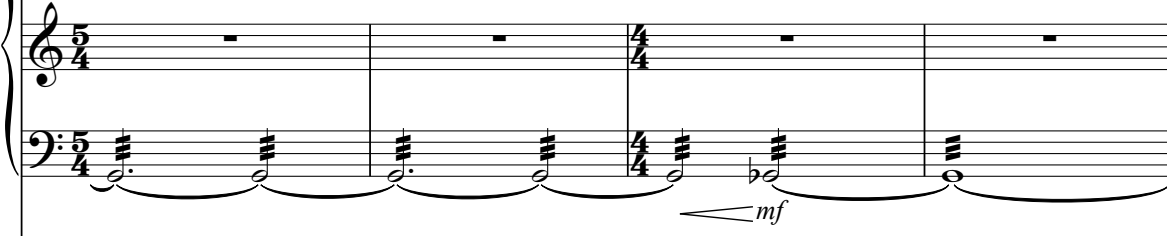
Klav. 

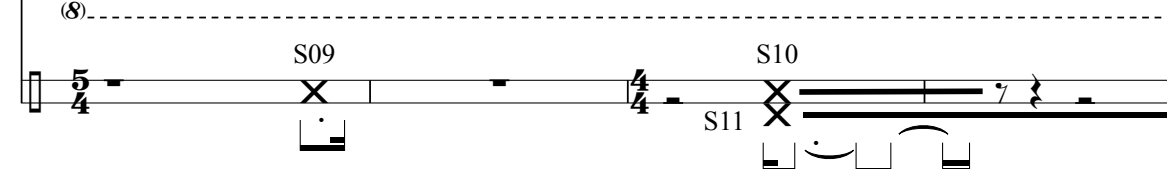
Sampl. 

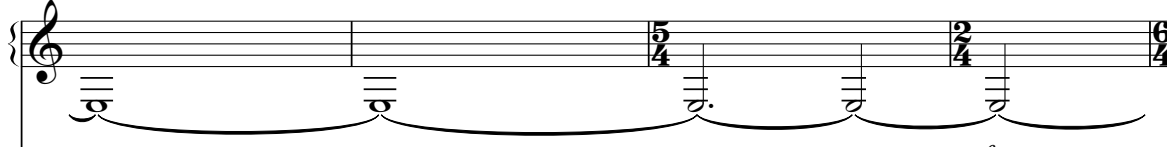

148

D-Cl. 

Vla. 

Key. 

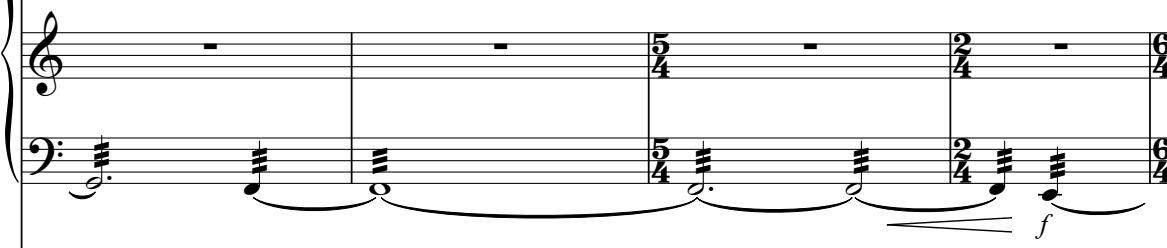
Klav. 

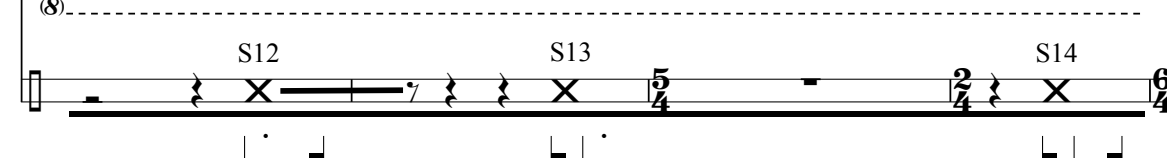
Sampl. 

Schall und Rauch

152 23

D-Cl.

Vla.

Key.

Klav.

Sampl.

Schall und Rauch

24

157 (tr) *rit.*

D-Cl. *mp* *tr*

Vla. *mp* *tr*

Key.

Klav. *mp* *tr* *Präparation mit Dämpfbalken*

SAMPL. S16 S17 S18

F *espressivo con amore supremo*

163 *mf* $\text{♩} = 52$

Res. *mf* *Trichter aus Wasserschale nehmen*

D-Cl. *mf*

Vla. *mf*

Klav. *mf* *Präparation mit Dämpfbalken*

SAMPL.

Schall und Rauch

167 rit. 25

Res. *rit.*

D-Cl.

Vla. *ord.* *m.s.p.* *tr*

Key. **1 ON**

Klav. *8^{va}* *8^{vb}*

Alu. *pp*

Detailed description of the musical score: The score is for a piece titled 'Schall und Rauch'. It consists of five staves: Resonance (Res.), D-Clarinete (D-Cl.), Viola (Vla.), Keyboard (Klav.), and Aluminum (Alu.). The music starts at measure 167 and ends at measure 25. The time signature changes from 4/4 to 5/4 at measure 170. The Resonance part features a melodic line with triplets and a 'rit.' (ritardando) marking. The D-Clarinete part has a similar melodic line with triplets. The Viola part includes a 'tr' (trill) and a 'm.s.p.' (more sostenuto piano) marking. The Keyboard part has a '1 ON' marking and an '8^{va}' (octave up) marking. The Aluminum part has a 'pp' (pianissimo) marking. The score includes various musical notations such as slurs, accents, and dynamic markings.

Schall und Rauch

26

170 **a tempo**

Res. *mf*

D-Cl. *mf*

Vla. ord. *mf*

Key. I OFF

Klav. *mf*

Alu.

174

Res.

D-Cl. 3

Vla. 3

Klav.

Schall und Rauch

177 27

Res.
D-Cl.
Vla.
Klav.

8^{vb}

180

Res.
D-Cl.
Vla.
Klav.

8^{vb}

Schall und Rauch

28

183

rit.

Res.

D-Cl.

Vla. ord. → m.s.p. *tr*

Key. [1 ON]

Klav. *8va* *8vb*

Alu. *pp*

Schall und Rauch

185 **a tempo** 29

Res. *mf*

D-Cl. *mf*

Vla. *mf* ord.

Key. 1 OFF

Klav. *mf*

8^{vb}

187

Res.

D-Cl.

Vla.

Klav.

8^{vb}

Schall und Rauch

30

190

Res.

D-Cl.

Vla.

Klav.

8va

193

Res.

D-Cl.

Vla.

Klav.

8va

Schall und Rauch

195

Res.

D-Cl.

Vla.

Klav.

8vb

197

Res.

D-Cl.

Vla.

Klav.

8vb

Schall und Rauch

32

199

Res.

D-Cl.

Vla.

Klav.

8^{va}

201

Res.

D-Cl.

Vla.

Klav.

8^{va}

Schall und Rauch

204 33

Res.
D-Cl.
Vla.
Klav.

8^{vb} 8^{vb}

206

Res.
D-Cl.
Vla.
Klav.

8^{vb} 8^{vb}

Schall und Rauch

34

208

Res.

D-Cl.

Vla.

Klav.

8^{va}

209

Res.

D-Cl.

Vla.

Klav.

8^{va}

Schall und Rauch

210

Res.
D-Cl.
Vla.
Klav.

8vb

8vb

212

Res.
D-Cl.
Vla.
Klav.

8vb

Schall und Rauch

36

213

Res.
D-Cl.
Vla.
Klav.

8^{vb}

8^{vb}-----|

215

Res.
D-Cl.
Vla.
Klav.

8^{vb}

Schall und Rauch

217

Res.

D-Cl.

Vla.

Klav.

219

Res.

D-Cl.

Vla.

Key.

Klav.

Alu.

G fluido come una barca sulle onde

221 $\text{♩} = 63$ $\text{♩} = 52$

Klav. *mp* *mf* *mp*

Alu.

225 $\text{♩} = 63$ *mf*

Klav. *mp*

Alu.

228 $\text{♩} = 52$

Klav. *mp* *mp*

Alu.

Schall und Rauch

231 $\text{♩} = 63$ $\text{♩} = 52$ 39

Klav.

Alu.

235

Klav.

Alu.

238 $\text{♩} = 63$ 6

Klav.

Alu.

Schall und Rauch

40

242 $\text{♩} = 42$ $\text{♩} = 63$

Res.

kleine
Wasserschale

D-Cl.

Key.

Klav.

Alu.

pp

pp

Transducer On

1 OFF

mf >

p

mf >

mf >

3

6

Ped.

247 $\text{♩} = 42$ $\text{♩} = 63$ $\text{♩} = 42$

Res.

kl. Schale

Res.

Vla.

Klav.

pp

pp

Transducer Off

große
Wasserschale

Transducer On

p

mf >

mf >

mf >

mf >

6

3

6

p

3

Ped.

Schall und Rauch

251

♩ = 63

41

255

Schall und Rauch

42 257 $\text{♩} = 42$

kl. Schale

Res.

gr. Schale

Transducer Off

mf

6

p

Klav.

260 rit.

kl. Schale

gr. Schale

8va

Ped.

Klav.